

Floor Plan

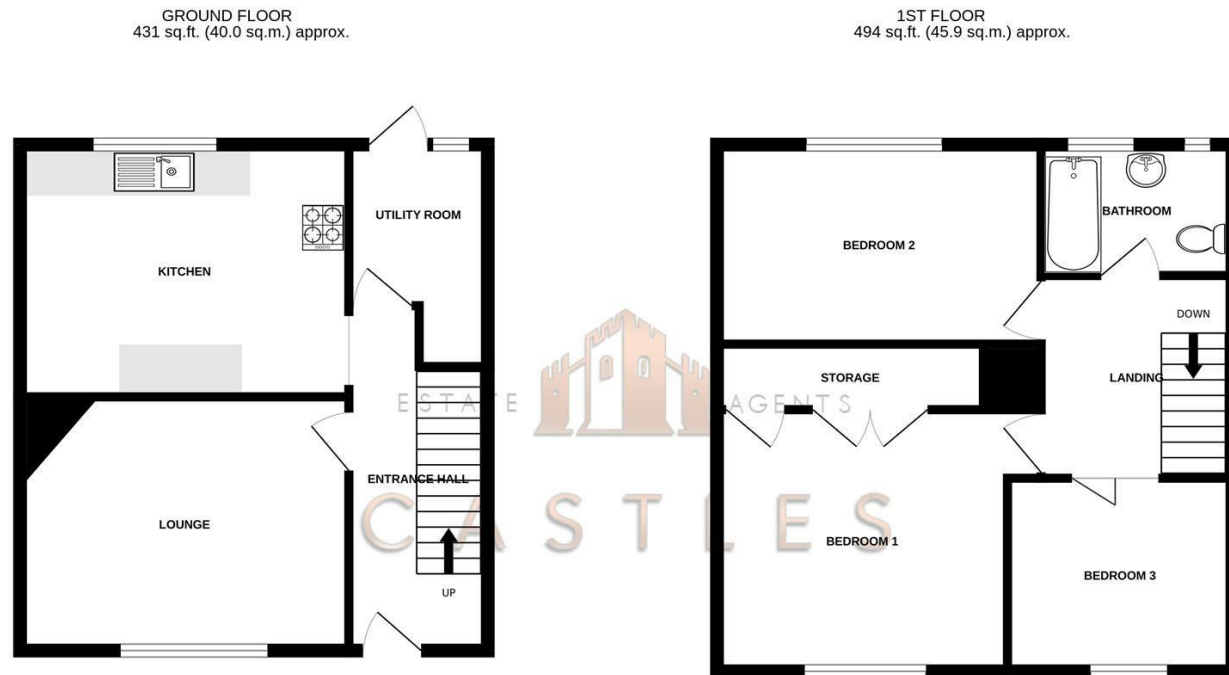

TOTAL FLOOR AREA: 925 sq.ft. (85.9 sq.m.) approx.

Whilst every attempt has been made to ensure the accuracy of the floorplan contained here, measurements of doors, windows, rooms and any other items are approximate and no responsibility is taken for any error, omission or mis-statement. This plan is for illustrative purposes only and should be used as such by any prospective purchaser. The services, systems and appliances shown have not been tested and no guarantee as to their operability or efficiency can be given.
Made with Metropix ©2023



64 Kenwood Road
Fareham, PO16 9LR

We are pleased to welcome to the market this three bedroom mid terrace property located in Kenwood Road, Portchester.

The property does require some modernisation throughout. The ground floor consists of a lounge room and large kitchen with access out into the south east facing garden via the utility room.

Upstairs there are three bedrooms and a family bathroom.

This property is located close to the waterfront with views across to Portsmouth and a short walk from Portchester Castle.

Ideal for first time buyers and investors alike.

Please be aware this property is made from Rema Construction and we will be able to help advise if this will be satisfactory to your mortgage lender via our mortgage advisor.

For more information or to arrange a viewing please call Castles today.

Offers over £200,000

These particulars, whilst believed to be accurate are set out as a general outline only for guidance and do not constitute any part of an offer or contract. Intending purchasers should not rely on them as statements of representation of fact, but must satisfy themselves by inspection or otherwise as to their accuracy. No person in this firm's employment has the authority to make or give any representation or warranty in respect of the property.

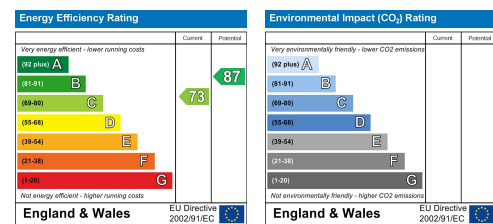

DIRECTORS

CHARLES TUSON • GARY AGAR • SEAN WREN

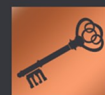

1 CASTLE STREET
PORTCHESTER
PO16 9QD



02394318899



CHARLES@CASTLESTATES.CO.UK
GARY@CASTLESTATES.CO.UK
SEAN@CASTLESTATES.CO.UK

64 Kenwood Road

Fareham, PO16 9LR



- OFF ROAD PARKING
- THREE BEDROOMS
- PERFECT FIRST TIME BUY
- CLOSE TO PORTCHESTER CASTLE
- MID TERRACE
- CLOSE TO WATERFRONT
- CLOSE TO LOCAL SHOPS
- IN NEED OF MODERNISATION

LOUNGE

14'1" x 10'9" (4.3 x 3.3)

KITCHEN

14'1" x 10'9" (4.3 x 3.3)

BATHROOM

8'2" x 5'6" (2.5 x 1.7)

BEDROOM 1

13'5" x 11'1" (4.1 x 3.4)

BEDROOM 2

13'9" x 8'6" (4.2 x 2.6)

BEDROOM 3

8'10" x 7'10" (2.7 x 2.4)

Financial Services

If you are looking to get a comparison on your mortgage deal then do let us know as we can put you in touch with some independent mortgage advisors that would be happy to help. It is always worth a last minute comparison before you purchase a property as the current deals can change weekly.

Solicitors

If you are looking for a solicitor to handle the conveyancing process then do let us know as we can point you in the direction of some local,

well recommended companies that would be happy to help and provide you with a quote.

Anti Money Laundering

Castles Estate Agents have a legal obligation to complete anti-money laundering checks. Please note the AML check includes taking a copy of the two forms of identification for each purchaser. A proof of address and proof of name document is required. Please note we cannot put forward an offer without the AML check being completed.

